516

516

VOLT

VOLT
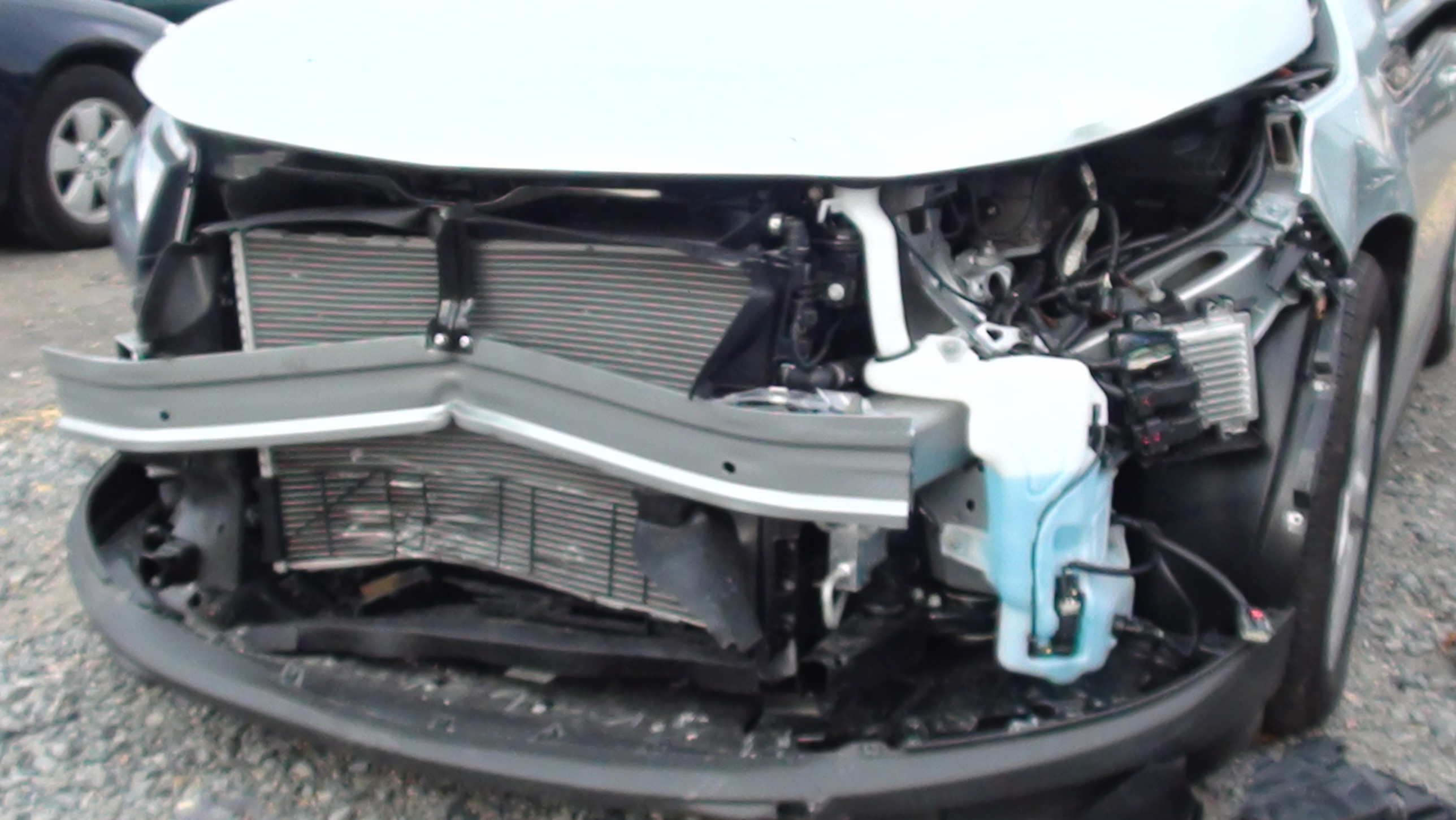
5161